

### 1-2 国税庁機構図

令和2年度 定員：55,953人

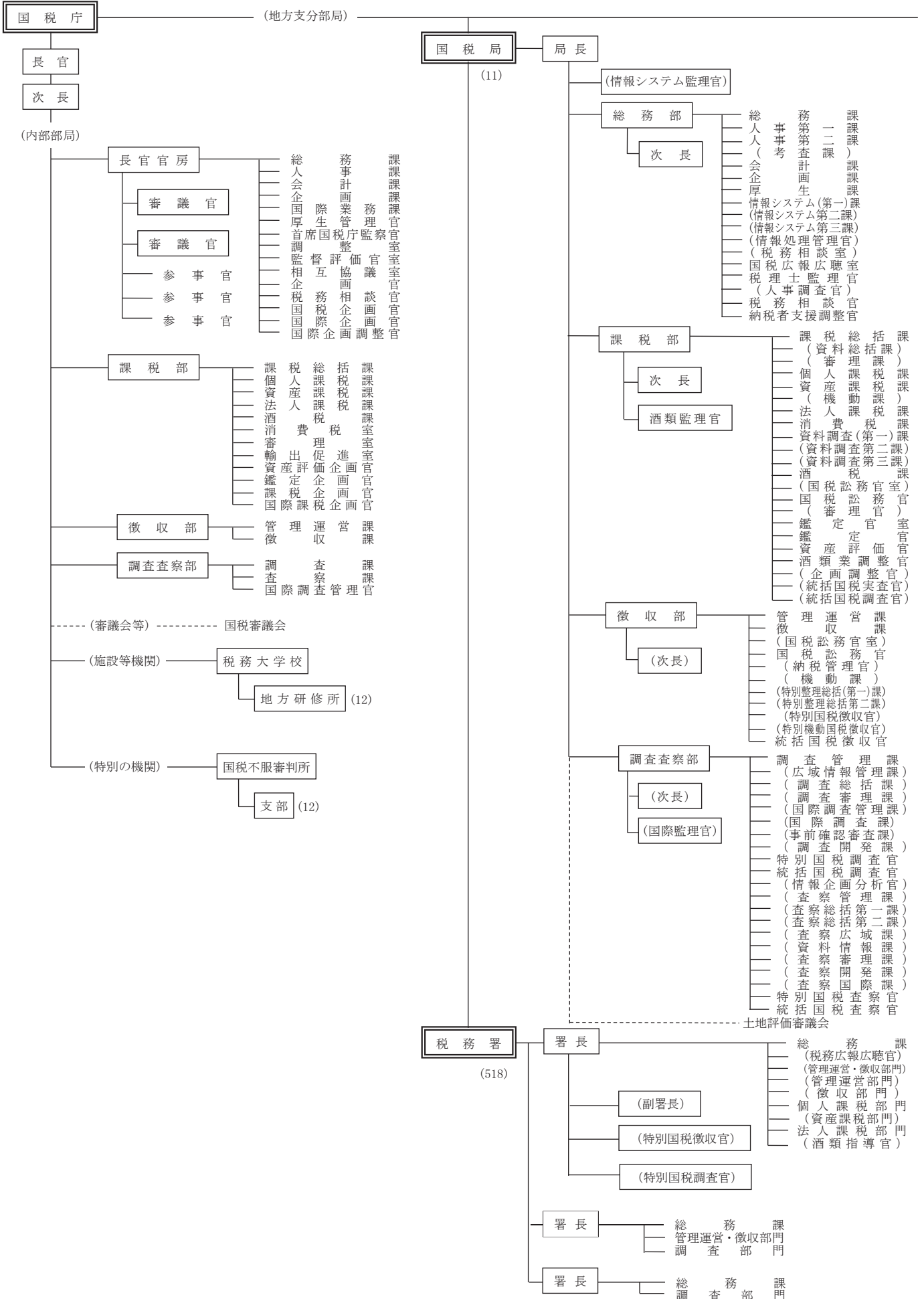

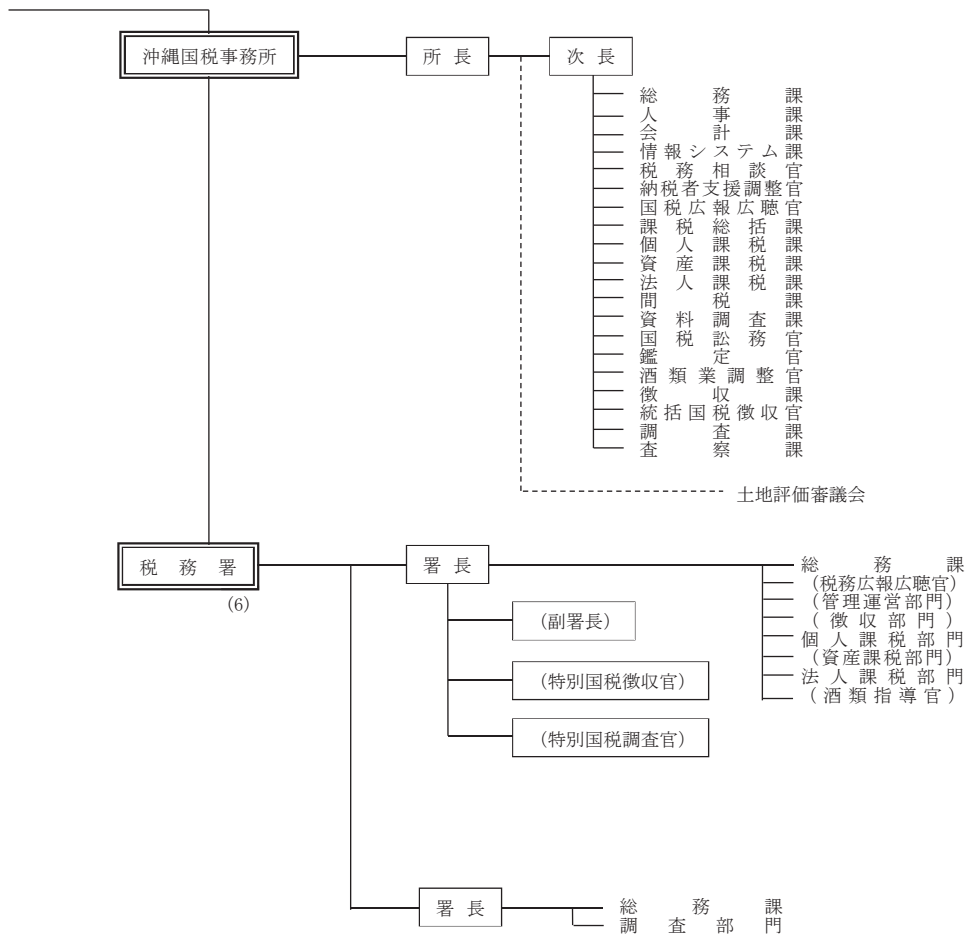

- (注) 1 金沢国税局、高松国税局及び熊本国税局以外の国税局の課税部は、課税第一部、課税第二部に分かれています。
- 2 東京国税局、名古屋国税局及び大阪国税局の調査査察部は、次のとおり分かれています。
- 東京国税局 調査第一部、調査第二部、調査第三部、調査第四部、査察部
  - 名古屋国税局 調査部、査察部
  - 大阪国税局 調査第一部、調査第二部、査察部
- 3 ( ) 書きの機構は、一部の国税局、税務署に設置されているものを示す。

# 1 - 2 Organization Chart of National Tax Agency

(FY2020) (Number of persons: 55,953)

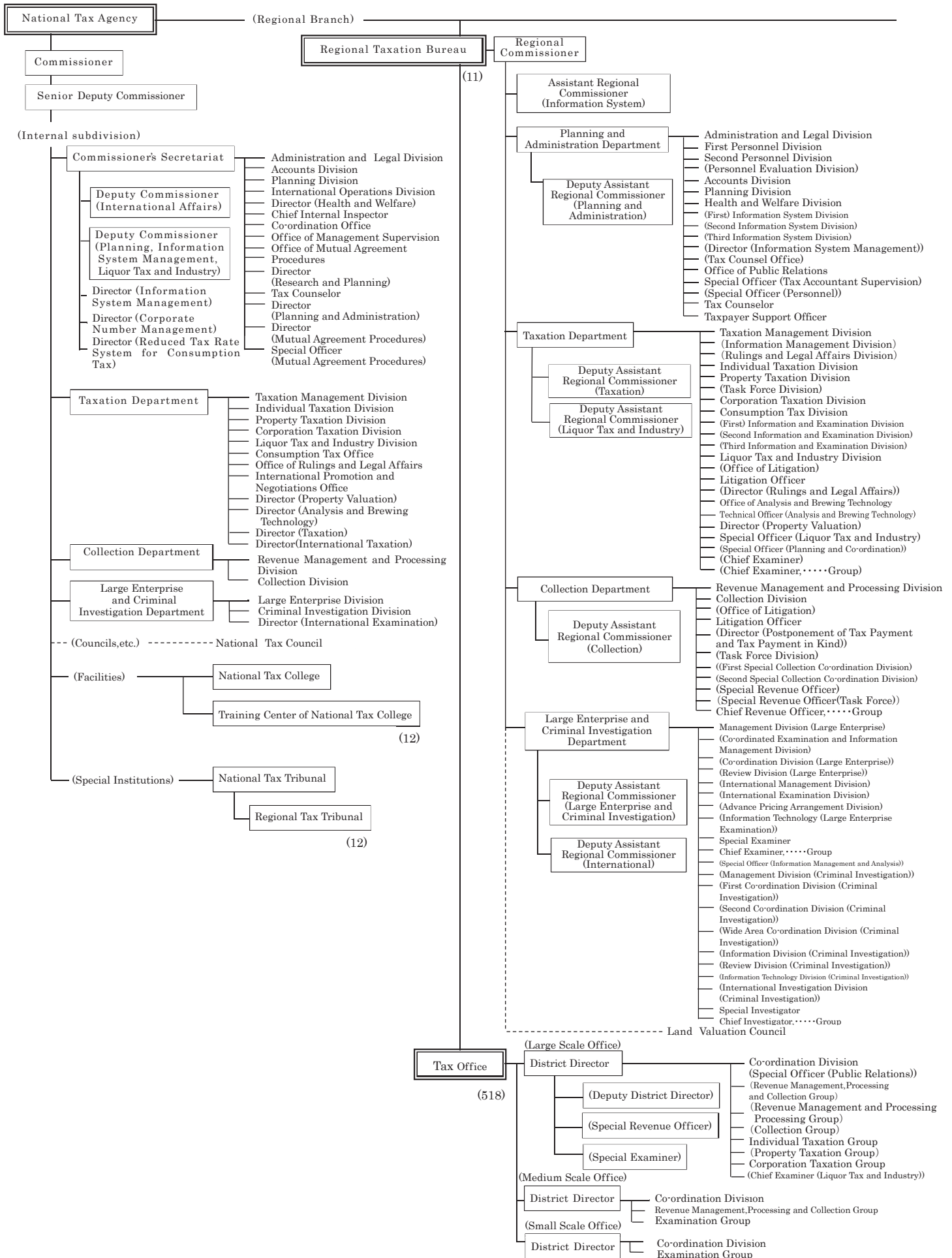

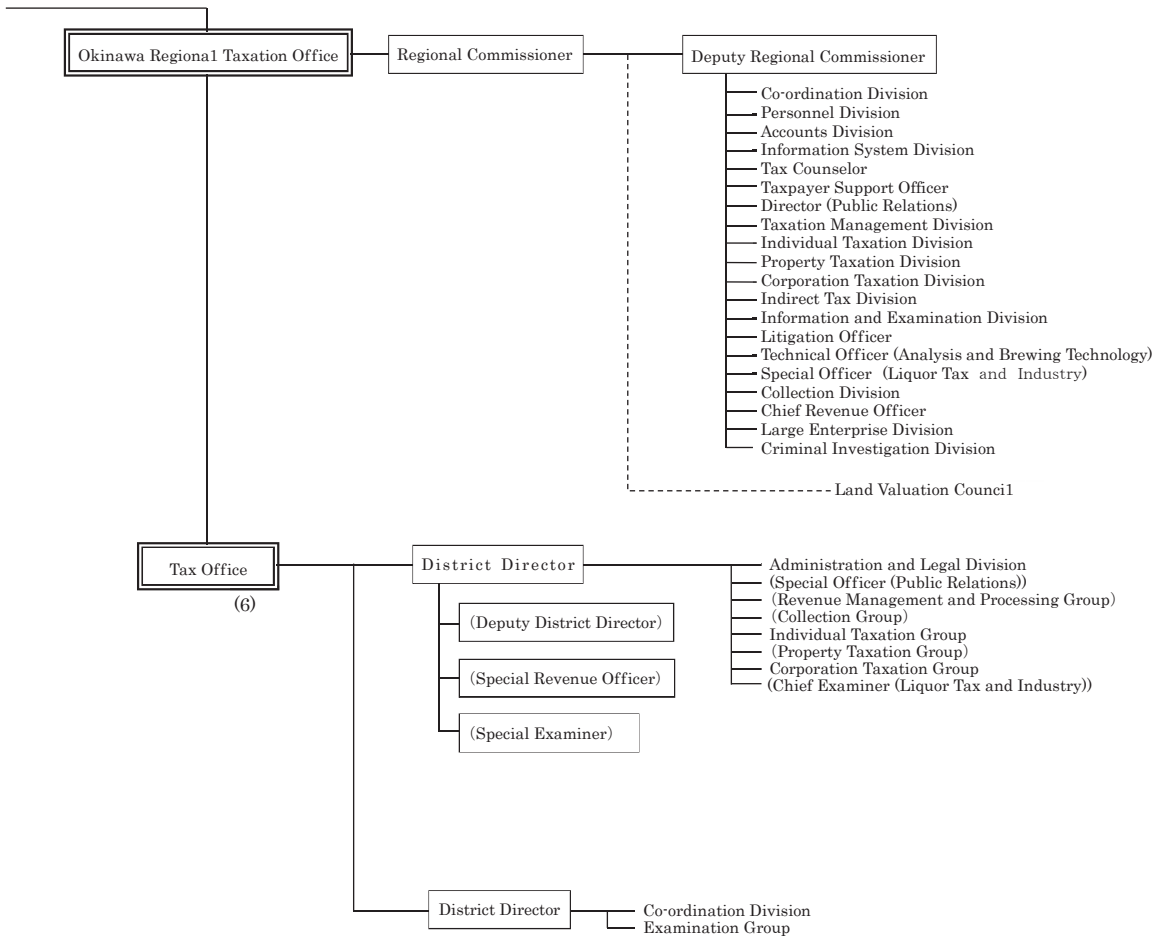

Note:

- 1 The Taxation Departments of Regional Taxation Bureaus other than Kanazawa, Takamatsu, and Kumamoto are composed as follows:  
First Taxation Department, and Second Taxation Department
- 2 The Examination and Criminal Investigation Departments of Tokyo, Nagoya and Osaka Regional Taxation Bureaus are composed as follows:  
Tokyo: First Examination Department, Second Examination Department Third Examination Department, Fourth Examination Department, and Criminal Investigation Department  
Nagoya: Examination Department and Criminal Investigation Department  
Osaka: First Examination Department, Second Examination Department, and Criminal Investigation Department
- 3 Organization of Regional Taxation Bureau and Taxation Office written in brackets are those which are not located in every Bureau/Office.

1 - 3 管 区 表

Table of District under Jurisdiction

(1) 都道府県別面積、人口、税務署数等

Area, Population, and Number of Taxation offices by prefecture

| 国税局・都道府県<br>Regional Taxation Bureau / Prefecture |                  |            | 面積<br>Area      | 世帯数<br>Number of Households | 人口<br>Population | 税務署数<br>Number of Taxation Offices | 市数<br>Number of Cities | 町数<br>Number of Towns | 村数<br>Number of Villages |
|---|------------------|------------|-----------------|-----------------------------|------------------|------------------------------------|------------------------|-----------------------|--------------------------|
|   |                  |            | km <sup>2</sup> | 千世帯<br>Thousand             | 千人<br>Thousand   |                                    | Special ward           | Ward                  | (15)                     |
| 札幌<br>Sapporo                                     | 北海道<br>Hokkaido  |            | 83,424          | 2,796                       | 5,229            | 30                                 | 35                     | 区 10 129              | 15                       |
| 仙台<br>Sendai                                      | 青森<br>Aomori     |            | 9,646           | 517                         | 1,228            | 7                                  | 10                     | 22                    | 8                        |
|   | 岩手<br>Iwate      |            | 15,275          | 531                         | 1,209            | 9                                  | 14                     | 15                    | 4                        |
|   | 宮城<br>Miyagi     |            | 7,282           | 1,017                       | 2,291            | 10                                 | 14                     | 区 5 20                | 1                        |
|   | 秋田<br>Akita      |            | 11,638          | 390                         | 949              | 8                                  | 13                     | 9                     | 3                        |
|   | 山形<br>Yamagata   |            | 9,323           | 402                         | 1,062            | 8                                  | 13                     | 19                    | 3                        |
|   | 福島<br>Fukushima  |            | 13,784          | 757                         | 1,821            | 10                                 | 13                     | 31                    | 15                       |
|   | 計<br>Total       |            | 66,948          | 3,612                       | 8,560            | 52                                 | 77                     | 区 5 116               | 34                       |
| 関東信越<br>Kanto Shinetsu                            | 茨城<br>Ibaraki    |            | 6,097           | 1,188                       | 2,852            | 8                                  | 32                     | 10                    | 2                        |
|   | 栃木<br>Tochigi    |            | 6,408           | 803                         | 1,930            | 8                                  | 14                     | 11                    | 0                        |
|   | 群馬<br>Gunma      |            | 6,362           | 814                         | 1,924            | 9                                  | 12                     | 15                    | 8                        |
|   | 埼玉<br>Saitama    |            | 3,798           | 3,209                       | 7,343            | 15                                 | 40                     | 区 10 22               | 1                        |
|   | 新潟<br>Niigata    |            | 12,584          | 908                         | 2,195            | 13                                 | 20                     | 区 8 6                 | 4                        |
|   | 長野<br>Nagano     |            | 13,562          | 834                         | 2,032            | 10                                 | 19                     | 23                    | 35                       |
|   | 計<br>Total       |            | 48,811          | 7,755                       | 18,276           | 63                                 | 137                    | 区 18 87               | 50                       |
| 東京<br>Tokyo                                       | 千葉<br>Chiba      |            | 5,158           | 2,805                       | 6,282            | 14                                 | 37                     | 区 6 16                | 1                        |
|   | 東京<br>Tokyo      |            | 2,194           | 7,163                       | 13,960           | 48                                 | 23 26                  | 5                     | 8                        |
|   | 神奈川<br>Kanagawa  |            | 2,416           | 4,225                       | 9,239            | 18                                 | 19                     | 区 28 13               | 1                        |
|   | 山梨<br>Yamanashi  |            | 4,465           | 342                         | 805              | 4                                  | 13                     | 8                     | 6                        |
|   |                  | 計<br>Total |                 | 14,233                      | 14,536           | 30,287                             | 84                     | 特区 23 95              | 区 34 42                  |
| 金沢<br>Kanazawa                                    | 富山<br>Toyama     |            | 4,248           | 428                         | 1,048            | 4                                  | 10                     | 4                     | 1                        |
|   | 石川<br>Ishikawa   |            | 4,186           | 492                         | 1,133            | 5                                  | 11                     | 8                     | 0                        |
|   | 福井<br>Fukui      |            | 4,191           | 299                         | 775              | 6                                  | 9                      | 8                     | 0                        |
|   |                  | 計<br>Total |                 | 12,624                      | 1,219            | 2,955                              | 15                     | 30                    | 20                       |
| 名古屋<br>Nagoya                                     | 岐阜<br>Gifu       |            | 10,621          | 779                         | 1,977            | 7                                  | 21                     | 19                    | 2                        |
|   | 静岡<br>Shizuoka   |            | 7,777           | 1,500                       | 3,614            | 13                                 | 23                     | 区 10 12               | 0                        |
|   | 愛知<br>Aichi      |            | 5,173           | 3,272                       | 7,537            | 20                                 | 38                     | 区 16 14               | 2                        |
|   | 三重<br>Mie        |            | 5,774           | 741                         | 1,769            | 8                                  | 14                     | 15                    | 0                        |
|   |                  | 計<br>Total |                 | 29,346                      | 6,292            | 14,896                             | 48                     | 96                    | 区 26 60                  |
| 大阪<br>Osaka                                       | 滋賀<br>Shiga      |            | 4,017           | 578                         | 1,412            | 7                                  | 13                     | 6                     | 0                        |
|   | 京都<br>Kyoto      |            | 4,612           | 1,192                       | 2,566            | 13                                 | 15                     | 区 11 10               | 1                        |
|   | 大阪<br>Osaka      |            | 1,905           | 4,136                       | 8,815            | 31                                 | 33                     | 区 31 9                | 1                        |
|   | 兵庫<br>Hyogo      |            | 8,401           | 2,402                       | 5,435            | 21                                 | 29                     | 区 9 12                | 0                        |
|   | 奈良<br>Nara       |            | 3,691           | 601                         | 1,321            | 4                                  | 12                     | 15                    | 12                       |
|   | 和歌山<br>Wakayama  |            | 4,725           | 395                         | 912              | 7                                  | 9                      | 20                    | 1                        |
|   |                  | 計<br>Total |                 | 27,352                      | 9,304            | 20,462                             | 83                     | 111                   | 区 51 72                  |
| 広島<br>Hiroshima                                   | 鳥取<br>Tottori    |            | 3,507           | 222                         | 551              | 3                                  | 4                      | 14                    | 1                        |
|   | 島根<br>Shimane    |            | 6,708           | 293                         | 666              | 7                                  | 8                      | 10                    | 1                        |
|   | 岡山<br>Okayama    |            | 7,114           | 860                         | 1,881            | 13                                 | 15                     | 区 4 10                | 2                        |
|   | 広島<br>Hiroshima  |            | 8,480           | 1,252                       | 2,792            | 16                                 | 14                     | 区 8 9                 | 0                        |
|   | 山口<br>Yamaguchi  |            | 6,113           | 601                         | 1,339            | 11                                 | 13                     | 6                     | 0                        |
|   | 計<br>Total       |            | 31,922          | 3,227                       | 7,228            | 50                                 | 54                     | 区 12 49               | 4                        |
| 高松<br>Takamatsu                                   | 徳島<br>Tokushima  |            | 4,147           | 308                         | 718              | 6                                  | 8                      | 15                    | 1                        |
|   | 香川<br>Kagawa     |            | 1,877           | 407                         | 950              | 6                                  | 8                      | 9                     | 0                        |
|   | 愛媛<br>Ehime      |            | 5,676           | 600                         | 1,333            | 8                                  | 11                     | 9                     | 0                        |
|   | 高知<br>Kochi      |            | 7,104           | 317                         | 689              | 6                                  | 11                     | 17                    | 6                        |
|   |                  | 計<br>Total |                 | 18,803                      | 1,632            | 3,690                              | 26                     | 38                    | 50                       |
| 福岡<br>Fukuoka                                     | 福岡<br>Fukuoka    |            | 4,987           | 2,319                       | 5,138            | 18                                 | 29                     | 区 14 29               | 2                        |
|   | 佐賀<br>Saga       |            | 2,441           | 313                         | 811              | 5                                  | 10                     | 10                    | 0                        |
|   | 長崎<br>Nagasaki   |            | 4,131           | 560                         | 1,308            | 8                                  | 13                     | 8                     | 0                        |
|   |                  | 計<br>Total |                 | 11,558                      | 3,192            | 7,258                              | 31                     | 52                    | 区 14 47                  |
| 熊本<br>Kumamoto                                    | 熊本<br>Kumamoto   |            | 7,409           | 731                         | 1,734            | 10                                 | 14                     | 区 5 23                | 8                        |
|   | 大分<br>Oita       |            | 6,341           | 497                         | 1,123            | 9                                  | 14                     | 3                     | 1                        |
|   | 宮崎<br>Miyazaki   |            | 7,735           | 473                         | 1,062            | 6                                  | 9                      | 14                    | 3                        |
|   | 鹿児島<br>Kagoshima |            | 9,187           | 730                         | 1,588            | 11                                 | 19                     | 20                    | 4                        |
|   |                  | 計<br>Total |                 | 30,672                      | 2,430            | 5,507                              | 36                     | 56                    | 区 5 60                   |
| 沖縄<br>Okinawa                                     | 沖縄<br>Okinawa    |            | 2,283           | 618                         | 1,460            | 6                                  | 11                     | 11                    | 19                       |
| 全国計<br>Grand Total                                |                  |            | 377,976         | 59,072                      | 127,138          | 524                                | 特区 23 792              | 区 175 743             | (183)<br>183             |

(注) 1 面積は、国土地理院調べによる（令和2年10月1日現在）。  
 2 世帯数、人口は総務省調べによる（令和3年1月1日現在）。  
 3 税務署数は、令和3年7月10日現在による。  
 4 市、町、村数は、総務省調べによる（令和3年4月1日現在）。  
 5 「市数」及び「町数」欄の「特区」及び「区」の計数は本書には含まれていない。  
 6 ( ) 内は、北方領土を含んだ計数である。

Note:1 Figures for area are based on the survey by the Geographical Survey Institute, Ministry of Land infrastructure and Transport (as of October 1, 2020)  
 2 The numbers of households and population are based on the survey by the Ministry of Internal Affairs and Communications (as of January 1, 2021)  
 3 The numbers of taxation offices as of July 10, 2021 are listed.  
 4 The numbers of cities, towns and villages are based on the survey by the Ministry of Internal Affairs and Communications (as of April 1, 2021)  
 5 Figures for "Special ward" and "ward" in the columns of "Number of Cities" and "Number of Towns" are Extra in this book.  
 6 Figures in brackets include the six villages of the Northern Territories.

(2) 国税局の管轄区域

District under Jurisdiction of Regional Taxation Bureau

| 名称<br>Name   | 所在地<br>Location   |
|--|---|
| 国税庁<br>National Tax Agency                         | 東京都千代田区霞が関3丁目1番1号<br>3-1-1 Kasumigaseki, Chiyoda Ku, Tokyo              |
| 札幌国税局<br>Sapporo Regional Taxation Bureau          | 札幌市中央区大通西10丁目<br>10 Odori-nishi, Chuo Ku, Sapporo City                  |
| 仙台国税局<br>Sendai Regional Taxation Bureau           | 仙台市青葉区本町3丁目3番1号<br>3-3-1 Honcho, Aoba Ku, Sendai City                   |
| 関東信越国税局<br>Kanto Shinetsu Regional Taxation Bureau | さいたま市中央区新都心1番地1<br>1-1 Shir'toshin, Chuo Ku, Saitama City               |
| 東京国税局<br>Tokyo Regional Taxation Bureau            | 東京都中央区築地5丁目3番1号<br>5-3-1 Tsukiji, Chuo Ku, Tokyo                        |
| 金沢国税局<br>Kanazawa Regional Taxation Bureau         | 金沢市広坂2丁目2番60号<br>2-2-60 Hirosaka, Kanazawa City                         |
| 名古屋国税局<br>Nagoya Regional Taxation Bureau          | 名古屋市中区三の丸3丁目3番2号<br>3-3-2 Sannomaru, Naka Ku, Nagoya City               |
| 大阪国税局<br>Osaka Regional Taxation Bureau            | 大阪市中央区大手前1丁目5番63号<br>1-5-63 Otemae, Chuo Ku, Osaka City                 |
| 広島国税局<br>Hiroshima Regional Taxation Bureau        | 広島市中区上八丁堀6番30号<br>6-30 Kami-Hachobori, Naka Ku, Hiroshima City          |
| 高松国税局<br>Takamatsu Regional Taxation Bureau        | 高松市天神前2番10号<br>2-10 Tenjinmae, Takamatsu City                           |
| 福岡国税局<br>Fukuoka Regional Taxation Bureau          | 福岡市博多区博多駅東2丁目11番1号<br>2-11-1 Hakataeki-higashi, Hakata Ku, Fukuoka City |
| 熊本国税局<br>Kumamoto Regional Taxation Bureau         | 熊本市西区春日2丁目10番1号<br>2-10-1 Kasuga, Nishi Ku, Kumamoto City               |
| 沖縄国税事務所<br>Okinawa Regional Taxation Office        | 那覇市旭町9番地<br>9 Asahicho, Naha City                                       |

