1-7 Place for Tax Payment
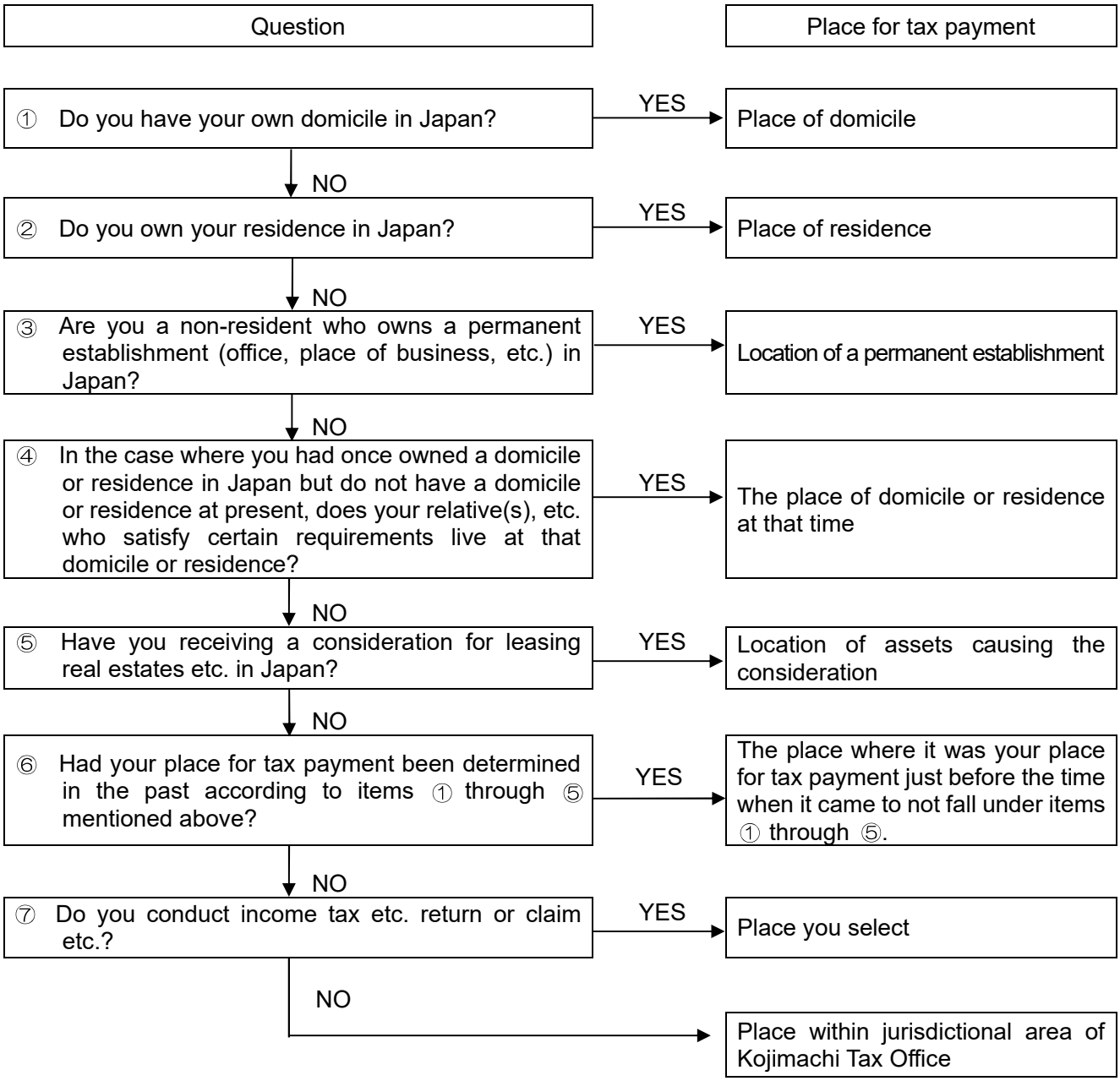
The place for tax payment means a place at which you shall pay tax. You are required to file a tax return with the Tax Office that has jurisdiction over the place for tax payment. The place for tax payment in the Income Tax Law is prescribed as follows: